

**PATIENT**

Charlie Caban

**PRESENTING CLINICAL SIGNS**

History: Fluid in chest. Collapsed. Rule out seizure v syncope.  
Current medications: None listed.  
Echo results (EL 3.6.23): nsf with trivial MR/TR, abdomen nsf

**SPECIES**

Canine

**HOLTER MONITOR FINDINGS AND RHYTHM ASSESSMENT**

**BREED**

Beagle

Time analyzed	23:42h
Mean heart rate	86bpm
Maximum heart rate	189bpm
Minimum heart rate	41bpm
VPCs	3 singles
APCs	0

**SEX**

Male Neutered

Interpretation: Underlying normal sinus rhythm with apparently appropriate rate variation (no diary included). Three single VPCs are seen, which are essentially a normal finding for a 24 hour recording. No dysrhythmias observed.

**AGE**

5 years

Rhythm diagnosis: Normal sinus rhythm with rare isolated VPCs (3).

**WEIGHT**

40 lbs

**RECOMMENDATIONS**

Essentially normal recording. No significant extra-nodal tachycardias are noted, and no malignant arrhythmias identified. The HR is appropriate as compared to the time of day, although this cannot be confirmed without a diary. Finally, three single VPCs are noted, which is considered incidental in an otherwise healthy dog. No pathology is seen here.

**INTERPRETED BY**

Maggie Machen Lamy,  
DVM, DACVIM  
(Cardiology)

These findings would suggest arrhythmic causes of the episodes are extremely unlikely. Consider referral if symptoms persist in this young dog if diagnostics remain elusive.

**IMAGING PERFORMED BY**

No medications are indicated at this time.

**IMAGES**

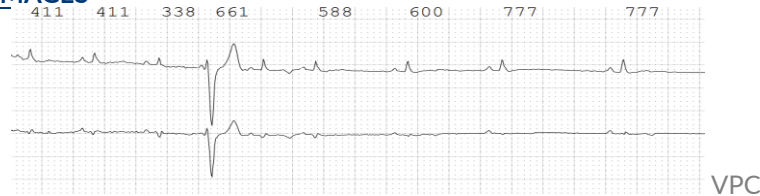

**HOSPITAL NAME**

Rockaway AH

**REFERRING VET**

Dr. Maniar

**INVOICE**

29498

**DATE**

3/9/23



**PATIENT**

Charlie Caban

**SPECIES**

Canine

**BREED**

Beagle

**SEX**

Male Neutered

**AGE**

5 years

**WEIGHT**

40 lbs

**INTERPRETED BY**

Maggie Machen Lamy,  
DVM, DACVIM  
(Cardiology)

**IMAGING  
PERFORMED BY**

**HOSPITAL NAME**

Rockaway AH

**REFERRING VET**

Dr. Maniar

**INVOICE**

29498

**DATE**

3/9/23

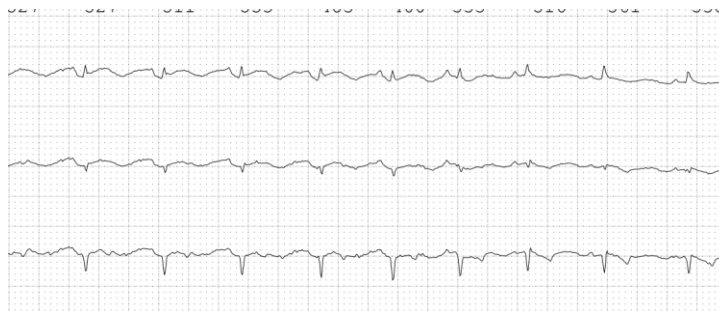

NSR

The information and recommendations provided are based on the images presented by the referring veterinarian. No evaluation can be communicated regarding pathology that was not visible in the image/video clips provided.

Thank you for this referral. If the clinical or image interpretation does not parallel your findings or if I can be of any further assistance please contact me.

**Maggie Machen Lamy, DVM**  
Diplomate of the American College of Veterinary Internal Medicine (Cardiology)  
info@sonopath.com